Comite River Diversion Canal

For updates, please contact the Amite River Basin Commission

Dietmar Rietschier, Executive Director
3535 South Sherwood Forest Blvd. Suite 135
www.amitebasin.org
Baton Rouge, Louisiana 70816
phone: 225-296-4900
fax: 225-296-4990

AMITE RIVER BASIN
DRAINAGE & WATER CONSERVATION DISTRICT

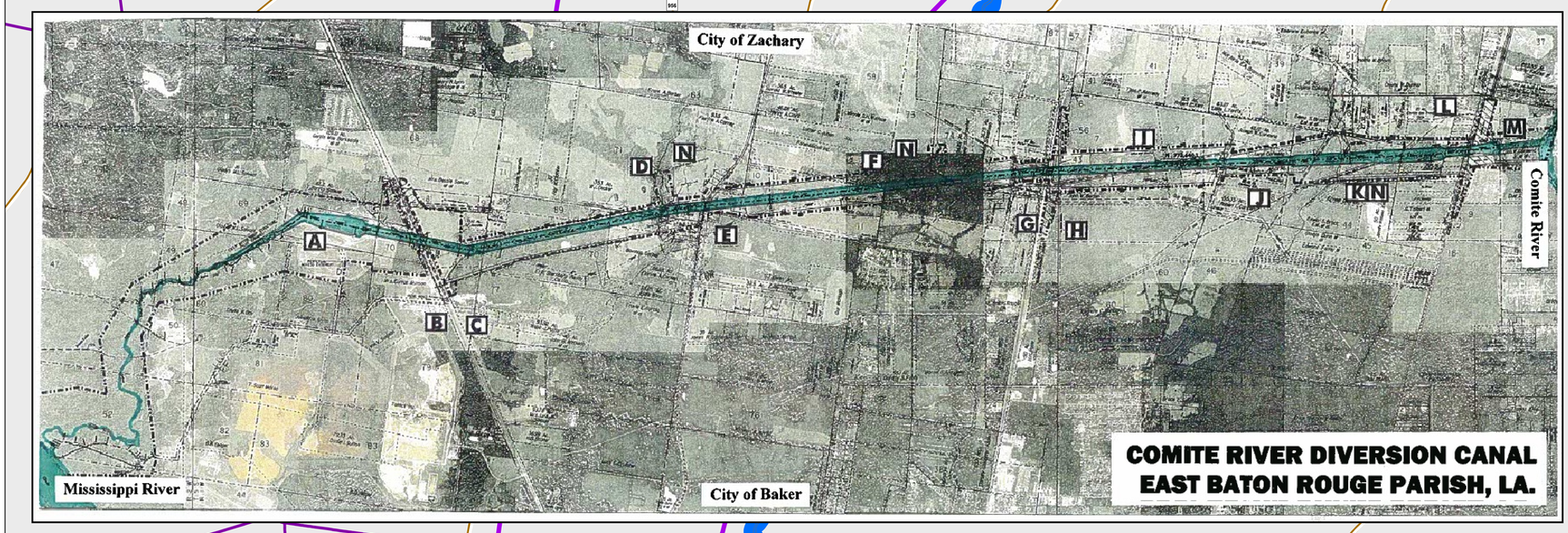

N

Legend

- Central City Limits
- Approximate Location of Proposed Comite River Diversion Canal
- Stream

Existing Roadway

- Interstate
- US Highway
- 4-Lane State Highway
- Urban State Highway
- Rural State Highway
- Local Roads

Comite River Diversion Canal

Sanders Bayou
Blackwater Bayou
Huh Bayou
Beaver Bayou
Shoe Creek
Drayhun Creek
Amite River

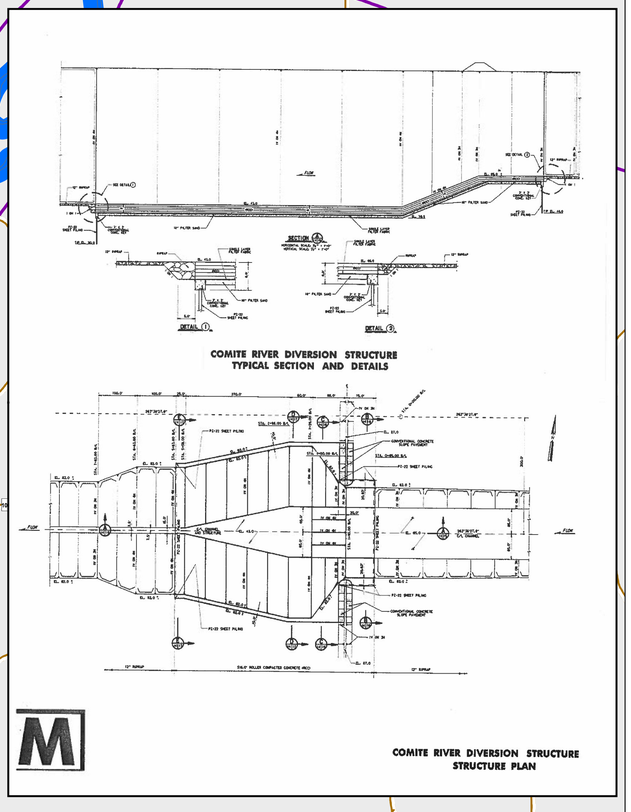

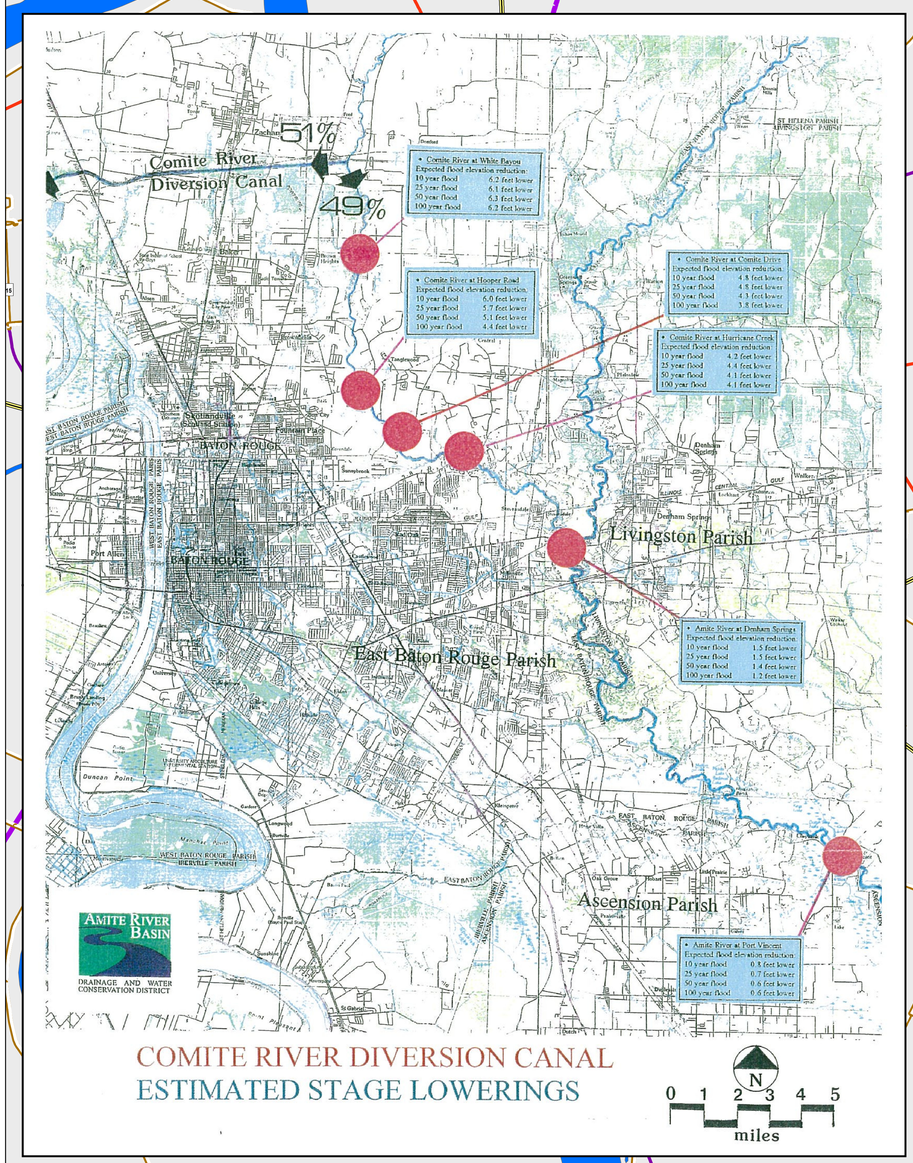

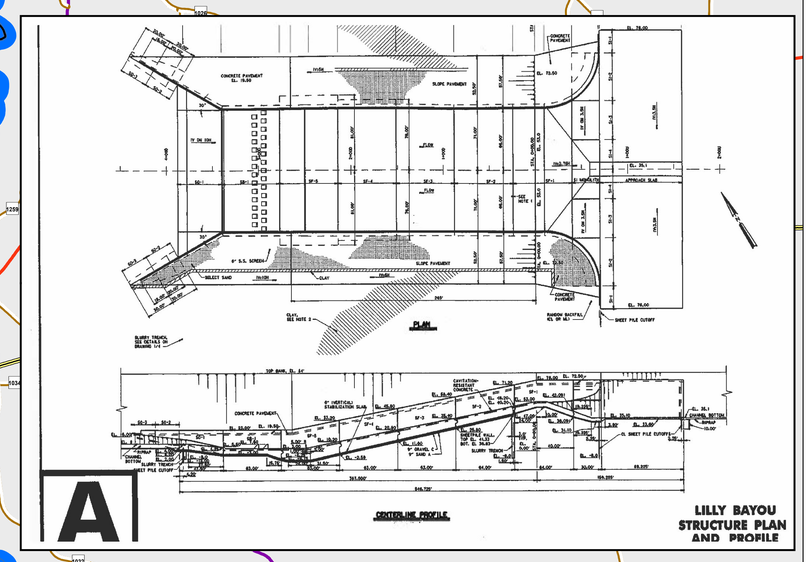

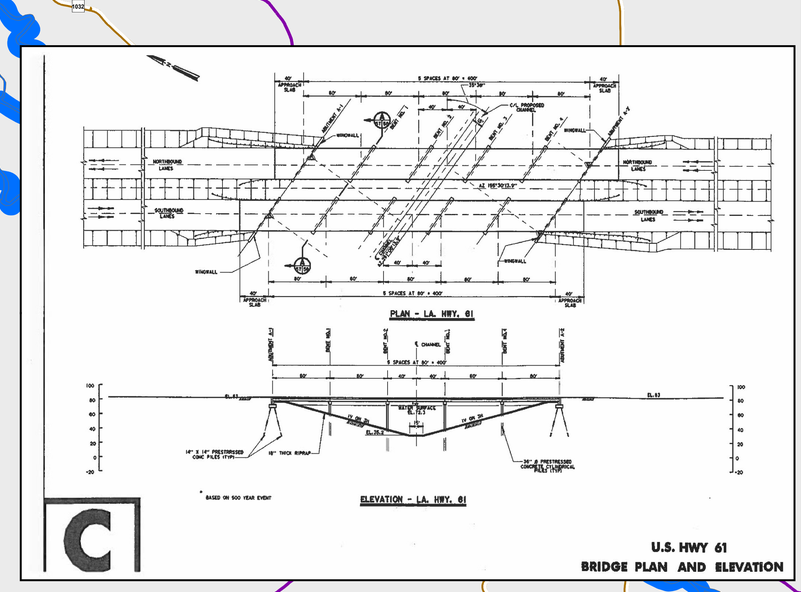

Notes:
1. CSRS is not responsible for the planning, design, implementation, or funding for the Comite River Diversion Canal. Images shown are not property of CSRS, and CSRS does not guarentee their accuracy. Please contact the Amite River Basin Commission for all questions.

PRELIMINARY